

Supporting Early Action with a flood Impact-based Forecasting: a case study of Tropical Cyclone Idai

Re**ceipt**

Margherita Sarcinella, Simon Ngorok, Benedikt Mester, Jacob Schewe, Domenico Bovienzo, Letizia Monteleone, Lisa Landuyt, Brianna R. Pagán, Jeremy S. Pal, Arthur H. Essenfelder, Jaroslav Mysiak

CASCADES Conference on Cross-border climate change impacts and systemic risks in Europe and beyond

Date: 17/10/2023

climatestorylines.eu
 [RECEIPT_eu](https://twitter.com/RECEIPT_eu)



RECEIPT has received funding from the European Union's Horizon 2020 Research and Innovation Programme under Grant agreement No. 820712

Tropical Cyclone Idai | Impacts

ReGeipt

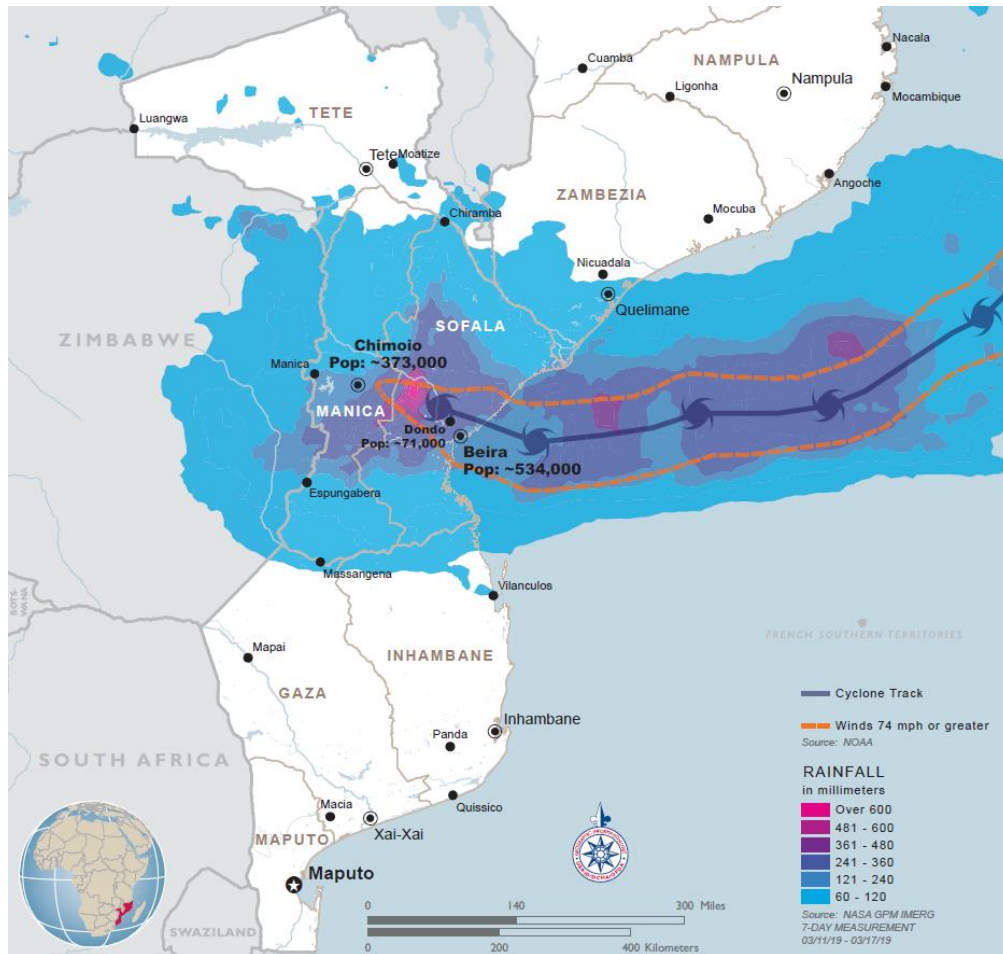

Fatalities
600

Affected people
1.85 M

Displaced people
478'000



Cost of recovery & reconstruction
2.9B USD



Tropical Cyclone Idai | The storyline

ReCeipt



Tropical Cyclone Idai | The storyline

ReGeipt

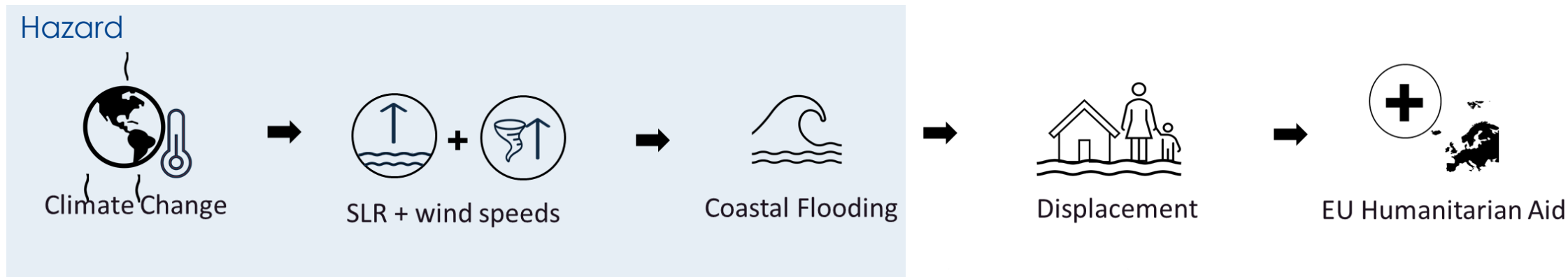

From flood depth to direct damage

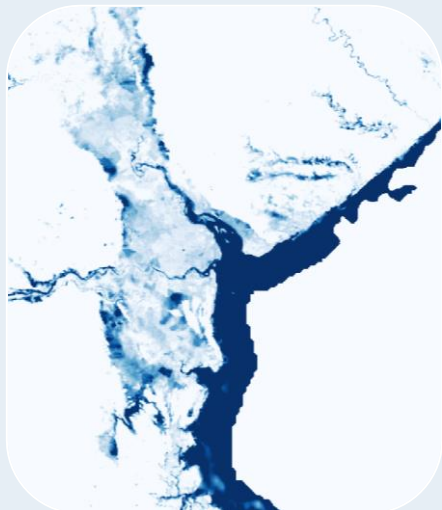

Flood depth
modelled by
PIK (factual +
scenarios)



OpenStreetMap
building data

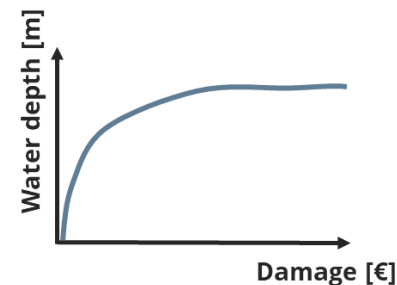

JRC water
depth-damage
functions



Flood direct
damage at
building level
& aggregated

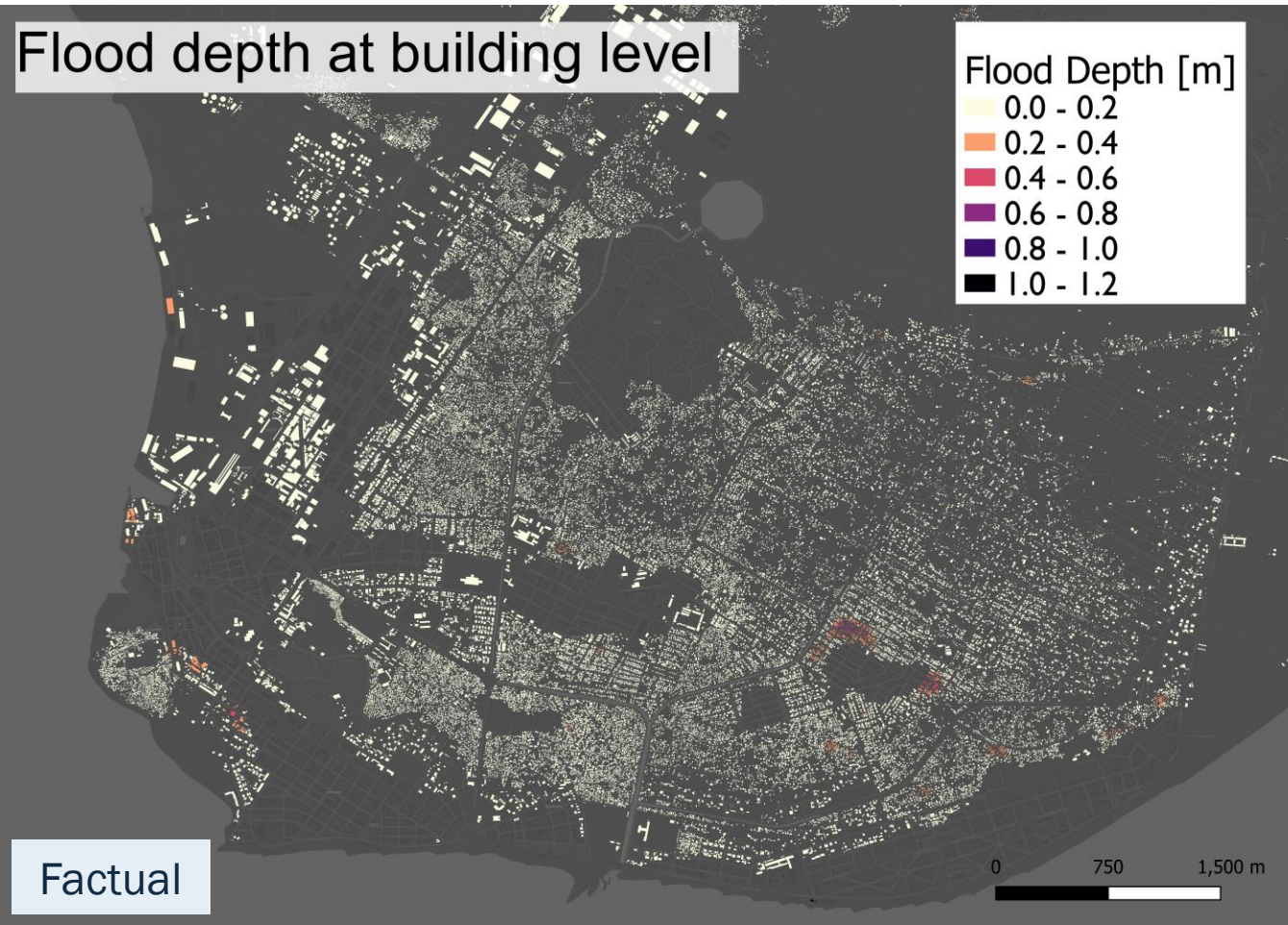

Total direct damage to the buildings in Beira

Factual
257 M EUR

2050 SSP5-8.5 (high)
+19% Wind; +35cm SLR
569 M EUR

2100 SSP5-8.5 (high)
+33% Wind; +156cm SLR
871 M EUR

What next?

ReGeipt

- **RECIEPT** has come to an end



What next?

- **RECIEPT** has come to an end
- PhD Project on **Flood Impact-based Forecasting**. Pilot → TC Idai
 - Exploitation of knowledge on past events
 - Allows for multi-source approach
 - Dynamic framework and dynamic variables (i.e. population movements)

What next?

- **RECIEPT** has come to an end
- PhD Project on **Flood Impact-based Forecasting**. Pilot → TC Idai
 - Exploitation of knowledge on past events
 - Allows for multi-source approach
 - Dynamic framework and dynamic variables (i.e. population movements)
- Coupling of **hydrological modelling** and **remote sensing** for **flood** applications
 - Increased accuracy and spatial resolution (RS)
 - Scenario-based approach & stochastic capacity (HM)

What next?

- **RECIEPT** has come to an end
- PhD Project on **Flood Impact-based Forecasting**. Pilot → TC Idai
 - Exploitation of knowledge on past events
 - Allows for multi-source approach
 - Dynamic framework and dynamic variables (i.e. population movements)
- Coupling of **hydrological modelling** and **remote sensing** for **flood** applications
 - Increased accuracy and spatial resolution (RS)
 - Scenario-based approach & stochastic capacity (HM)

Goals

- **Storyline** approach informs policy makers in a **tangible** way
- Ready-made & event-specific impact maps to guide **local adaptation** & **resilience** building
- Improved disaster **preparedness** to trigger informed early action

Impact-based Forecasting & Remote Sensing

“Evolving from what the weather *will be* to what the weather *will do*”

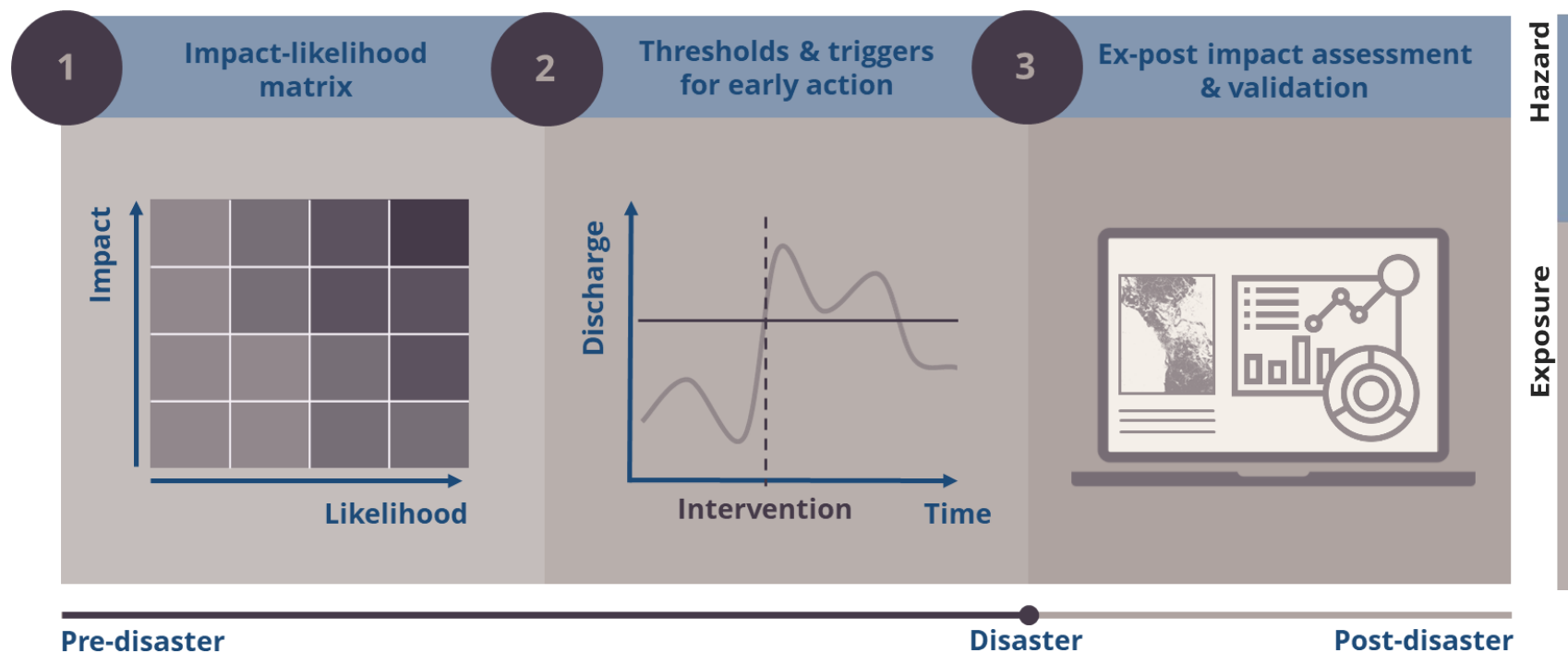

Satellite-derived flood footprint (Sentinel-1 SAR)

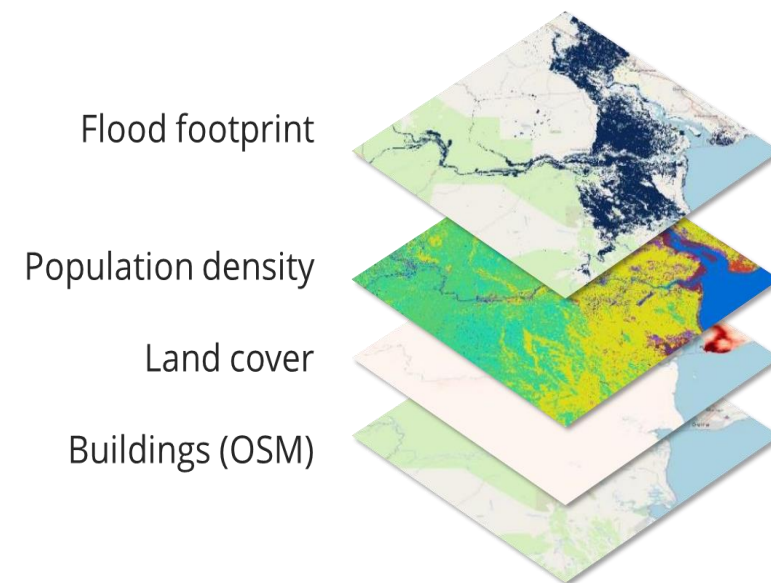

A snapshot of the results

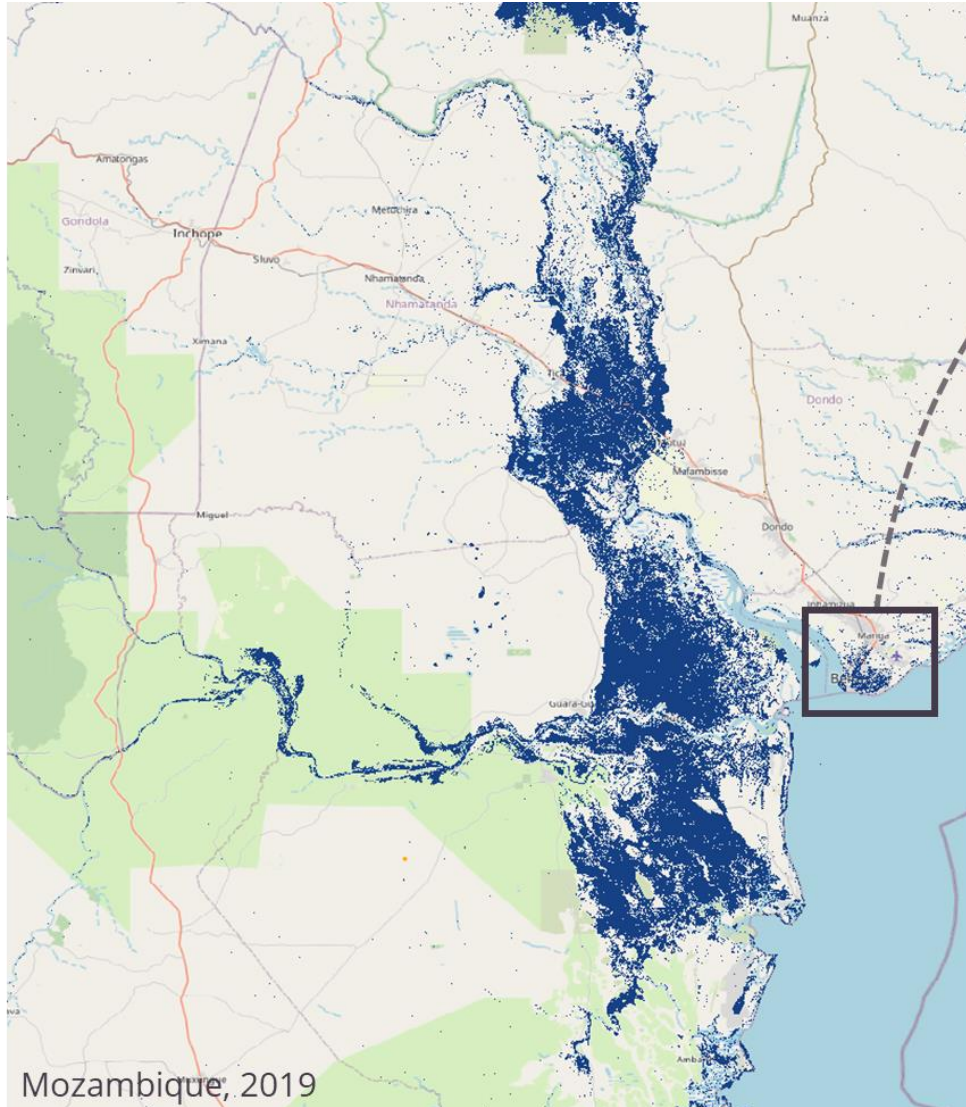

Flooding caused by Tropical Cyclone Idai, March 2019

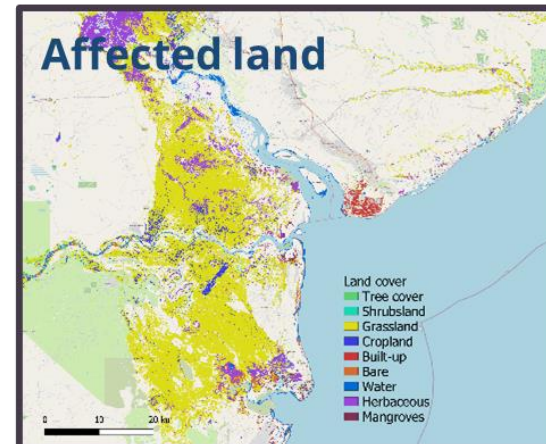
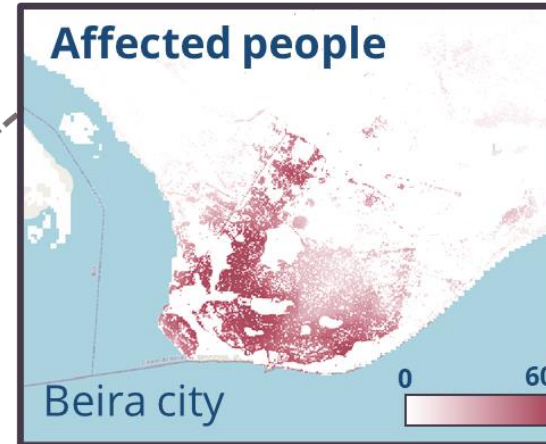

Affected people

Impact reports:
1.85 M⁽¹³⁾

Satellite-derived:
1.87 M

Affected land

Impact reports:
3000 km²⁽¹⁴⁾

Satellite-derived:
3600 km²



RECEIPT has received funding from the European Union's Horizon 2020 Research and Innovation Programme under Grant agreement No. 820712

Approach replicability

Galicia, Spain (2019)



Rhine, Germany (2021)

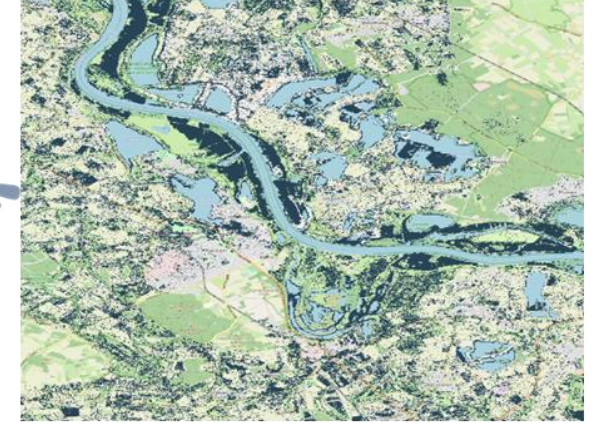

Zambesi, Malawi (2015)

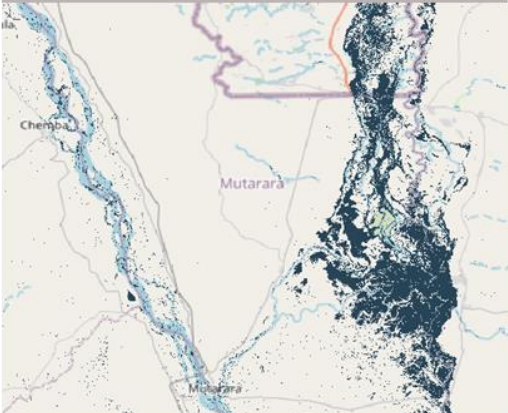

Kerala, India (2018)

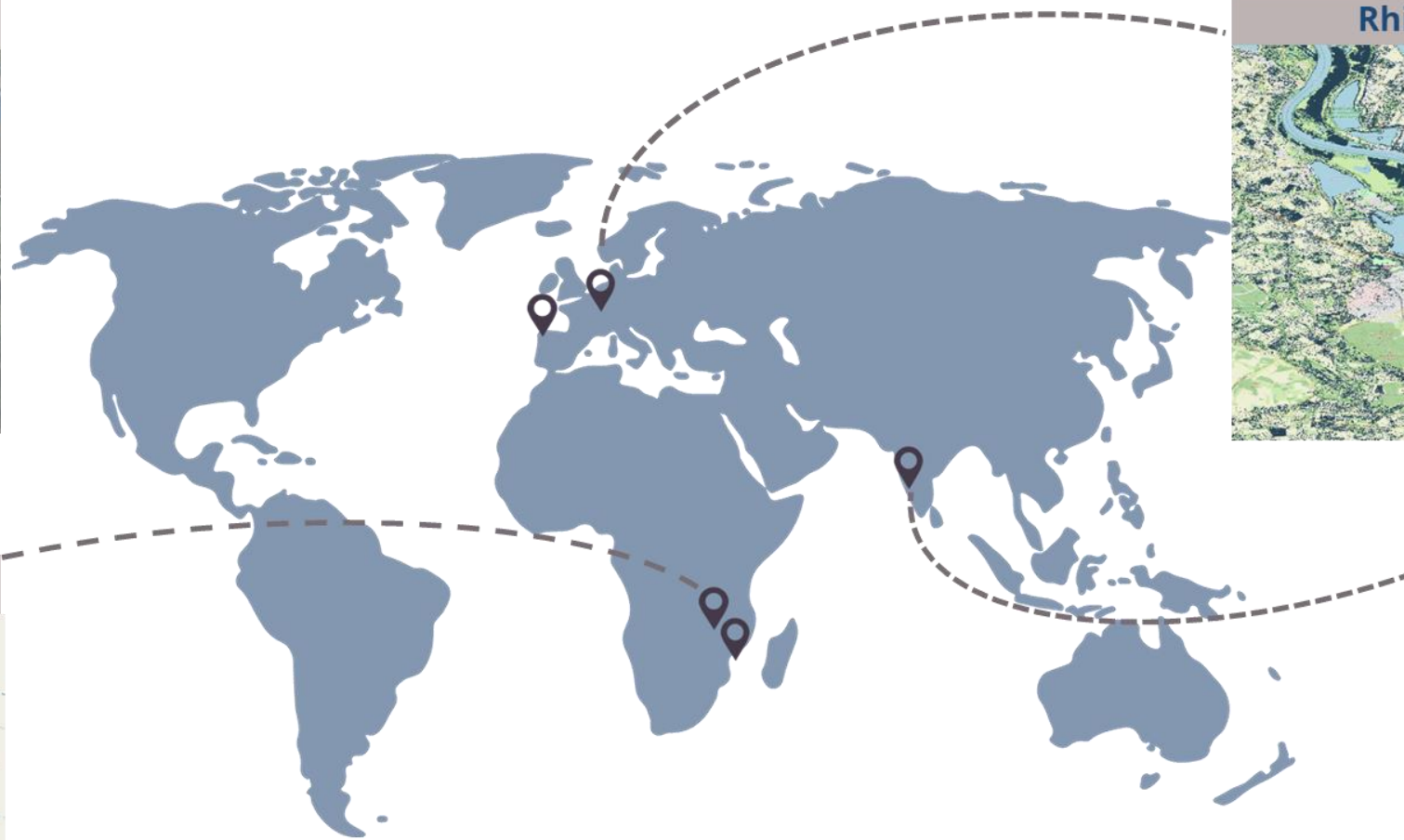
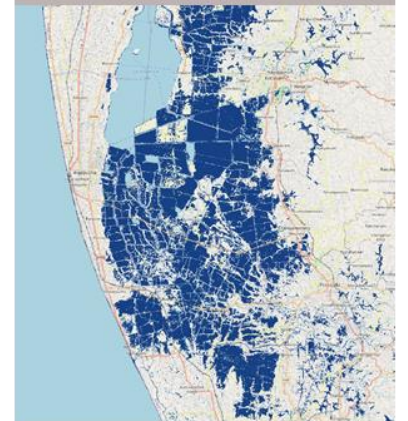

Receipt



Modelled damage for each scenario

Climate + SSP scenario	Modelled direct damages [million EURs]	Increase	(%) Increase
Factual (modelled) 2019	€ 257.00		
Year 2050			
2050 SSP1-2.6 (low) +1.8% Wind; +1.4cm SLR (Climate only)	€ 310.00	€ 53.00	17.10
2050 SSP5-8.5 (median) +5.7% Wind; +35cm SLR (Climate only)	€ 433.00	€ 123.00	28.41
2050 SSP5-8.5 (high) +19% Wind; +35cm SLR (Climate only)	€ 569.00	€ 136.00	23.90
Year 2100			
2100 SSP1-2.6 (low) +21% Wind; +39cm SLR (Climate only)	€ 361.00	€ 104.00	28.81
2100 SSP5-8.5 (median) +33% Wind; +72cm SLR (Climate only)	€ 764.00	€ 403.00	52.75
2100 SSP5-8.5 (high) +33% Wind; +156cm SLR (Climate only)	€ 871.00	€ 107.00	12.28